

TOP VIEW

SECTION VIEW

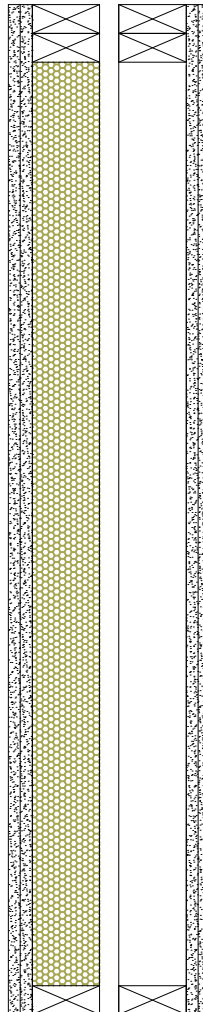

ASSEMBLY:

- TWO LAYERS OF 5/8 IN. THICK GYPSUM BOARD APPLIED VERTICALLY
- MIN. 2 IN. X 4 IN. WOOD STUDS SPACED MAX. 16 IN. O.C.
- MIN. 1 IN. THICK AIR SPACE
- MIN. 2 IN. X 4 IN. WOOD STUDS SPACED MAX. 16 IN. O.C.
- 3-1/2 IN. THICK HBS SPRAY FOAM INSULATION
- TWO LAYERS OF 5/8 IN. THICK GYPSUM BOARD APPLIED VERTICALLY

HUNTSMAN

BUILDING SOLUTIONS

1-888-783-0751

www.huntsmanbuildingsolutions.com

W-WALL SYSTEM SECTION AND TOP VIEW

2 HOUR W-WALL SYSTEM

Page 1

05-08-2022

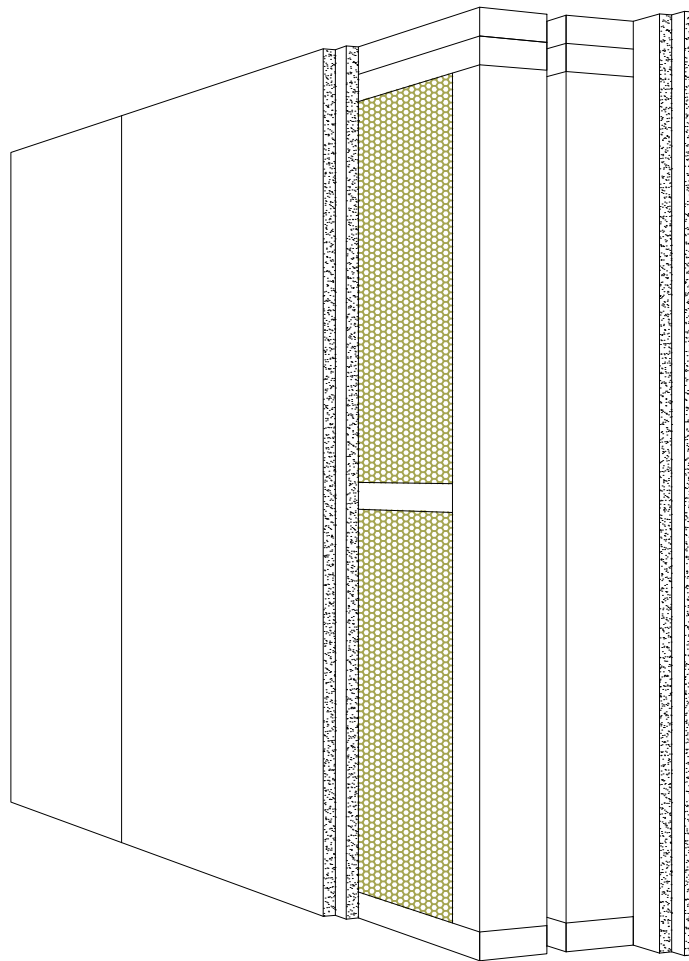

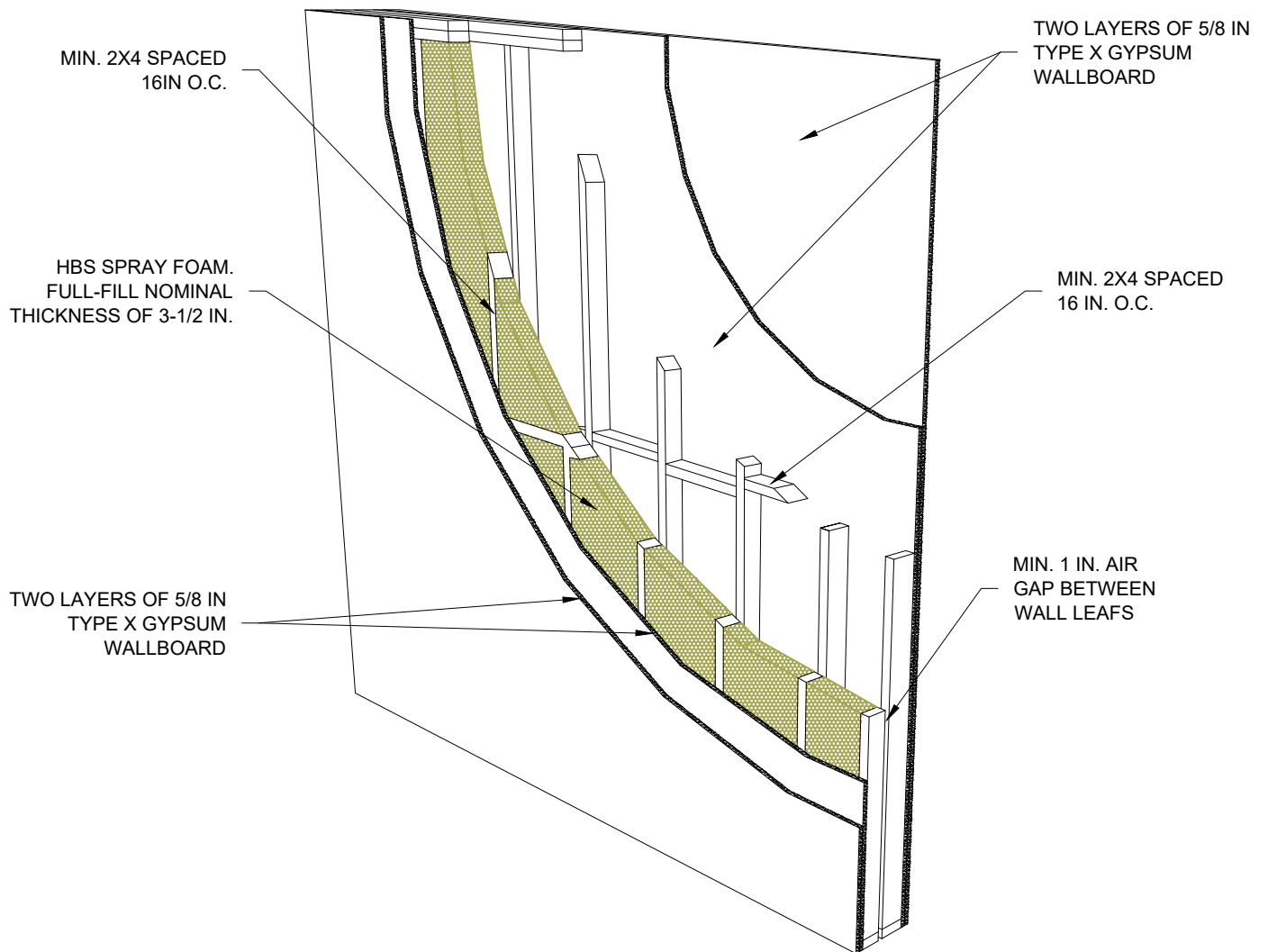

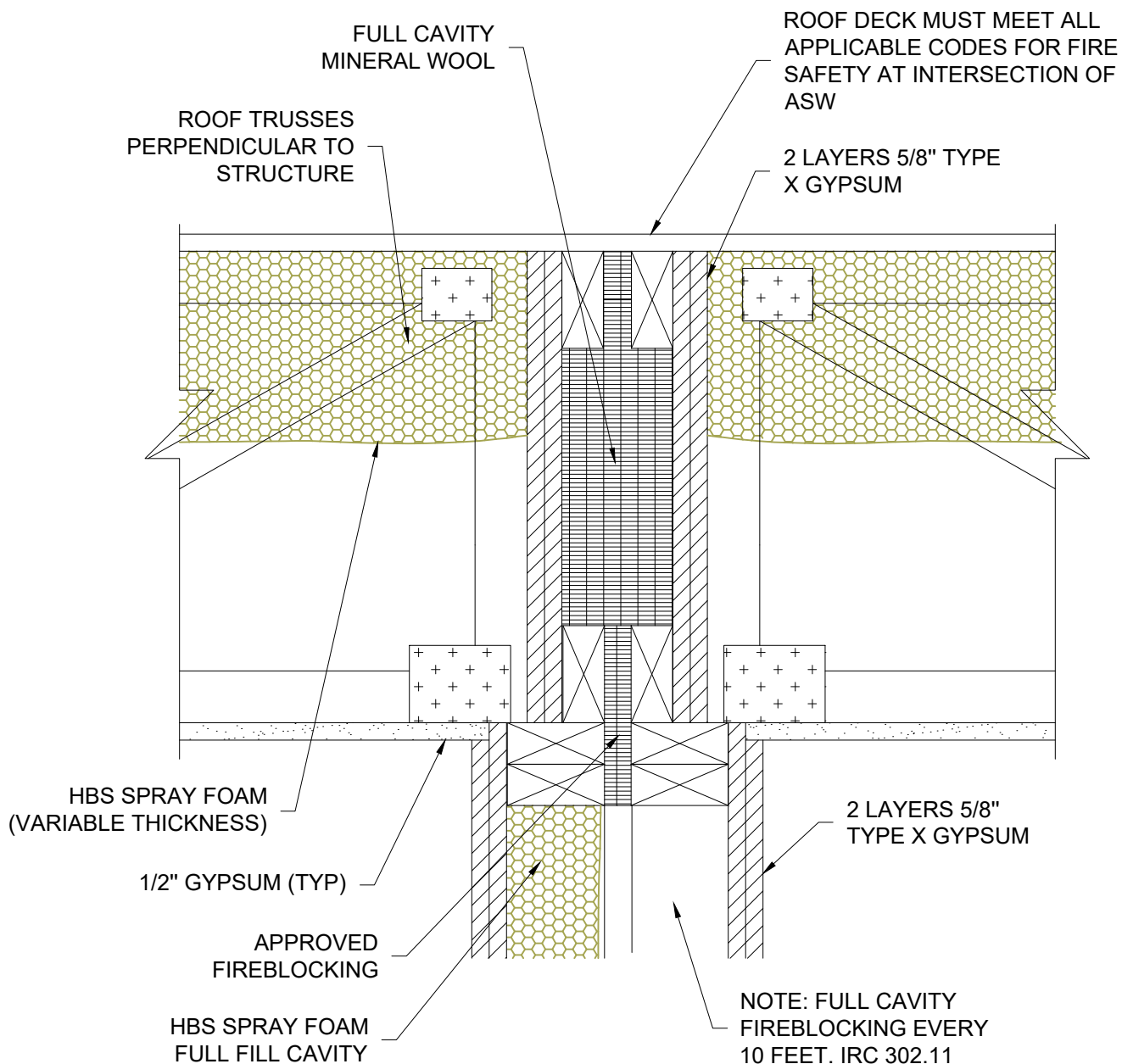

NOTE:

THESE DRAWINGS SHOULD ONLY BE USED AS AN EXAMPLE FOR HOW TRANSITIONS CAN BE TIED INTO THE W-WALL™. ALL DRAWINGS AND FIREBLOCKING APPLICATION FOLLOW THE INTENT OF THE IRC SECTION R302.2. ALL APPROVALS FOR USE OF THESE (AND OTHER) DETAILS SHALL BE GIVEN BY LOCAL CODE OFFICIALS.

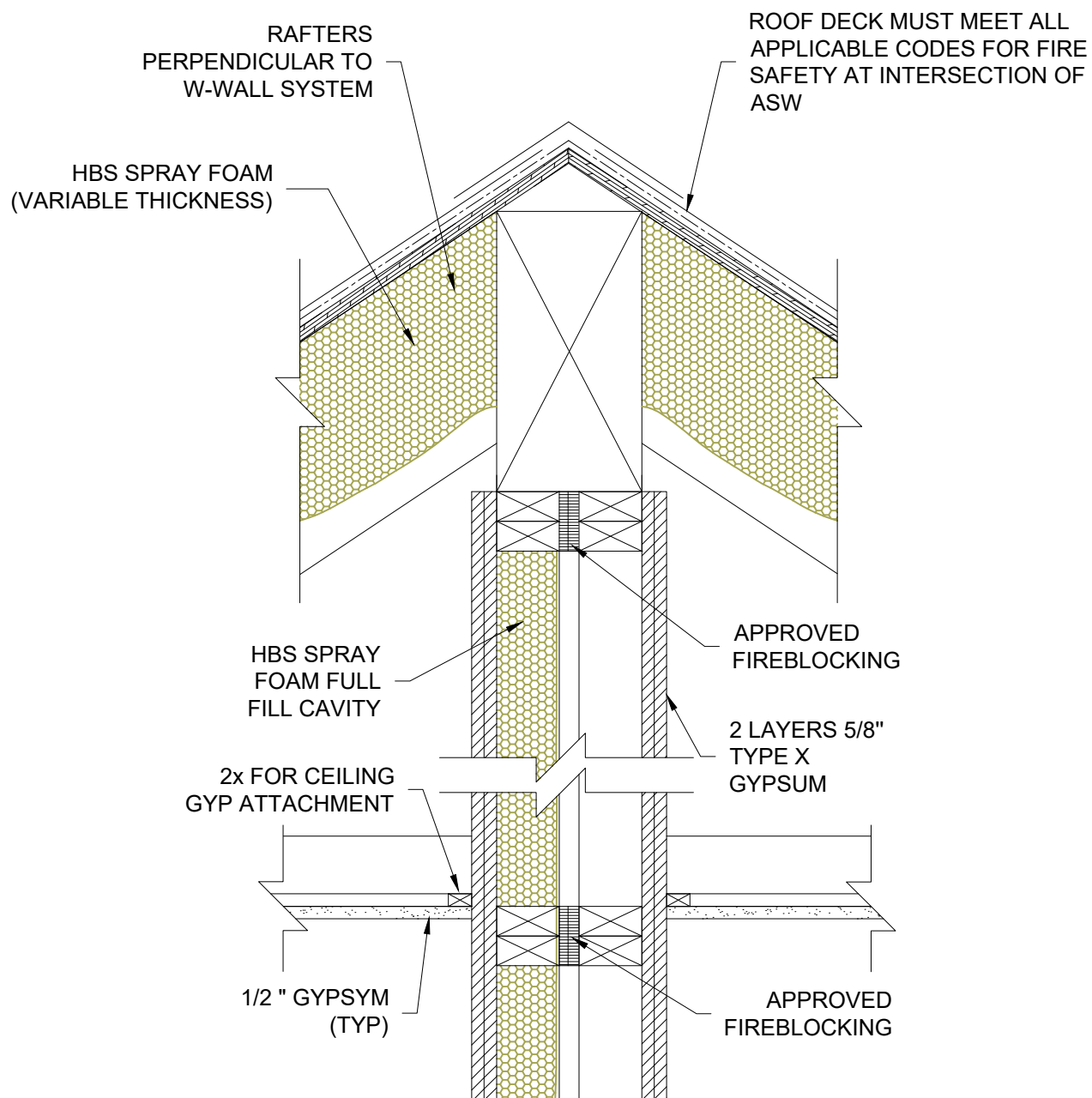

NOTE:

THESE DRAWINGS SHOULD ONLY BE USED AS AN EXAMPLE FOR HOW TRANSITIONS CAN BE TIED INTO THE W-WALL™. ALL DRAWINGS AND FIREBLOCKING APPLICATION FOLLOW THE INTENT OF THE IRC SECTION R302.2. ALL APPROVALS FOR USE OF THESE (AND OTHER) DETAILS SHALL BE GIVEN BY LOCAL CODE OFFICIALS.

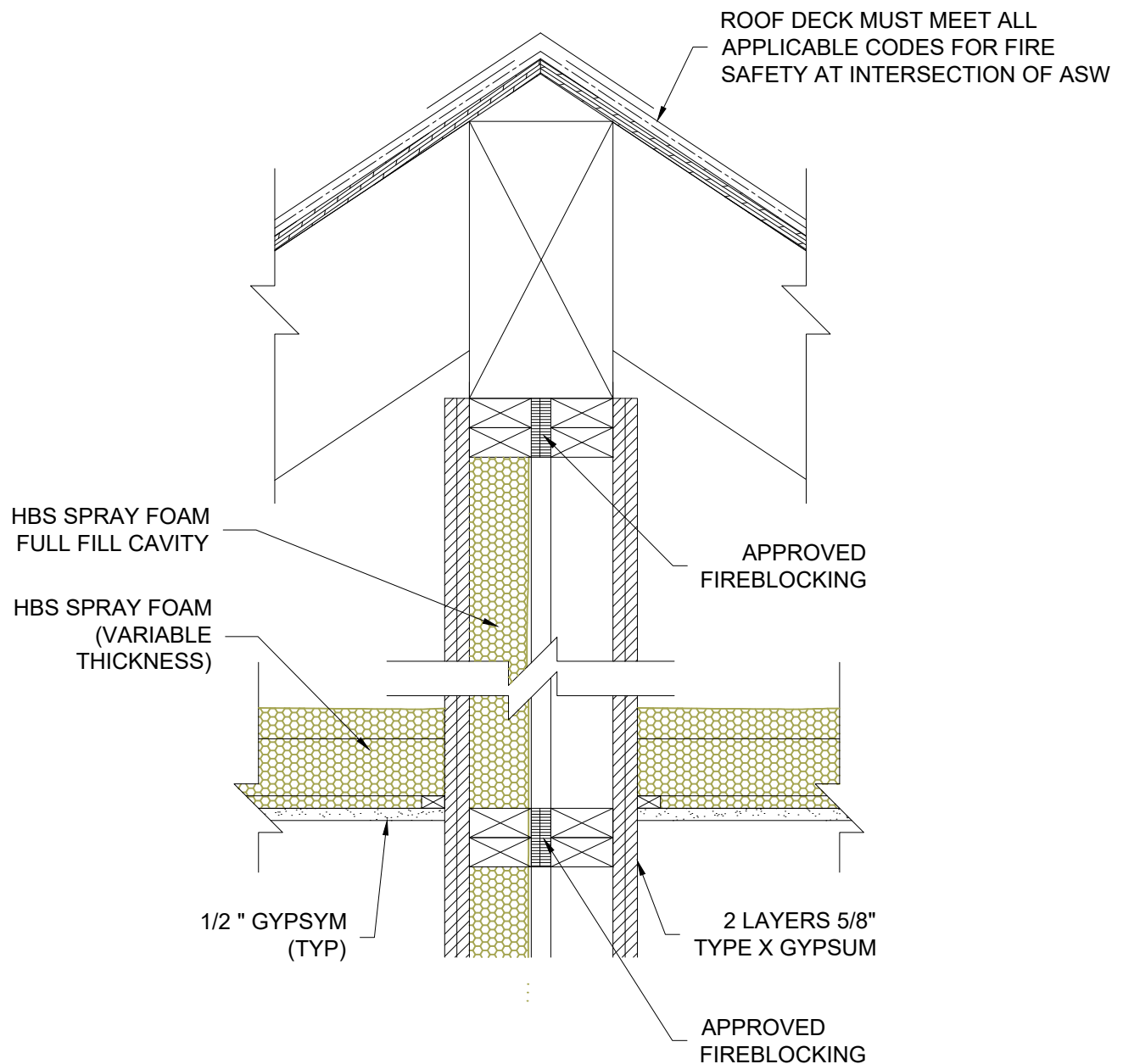

NOTE:

THESE DRAWINGS SHOULD ONLY BE USED AS AN EXAMPLE FOR HOW TRANSITIONS CAN BE TIED INTO THE W-WALL™. ALL DRAWINGS AND FIREBLOCKING APPLICATION FOLLOW THE INTENT OF THE IRC SECTION R302.2. ALL APPROVALS FOR USE OF THESE (AND OTHER) DETAILS SHALL BE GIVEN BY LOCAL CODE OFFICIALS.

RAFTERS PERPENDICULAR
TO W-WALL SYSTEM

HBS SPRAY FOAM
(VARIABLE
THICKNESS)

ROOF DECK MUST MEET ALL
APPLICABLE CODES FOR FIRE
SAFETY AT INTERSECTION OF
ASW

APPROVED
FIREBLOCKING

HBS SPRAY FOAM
FULL FILL CAVITY

1/2" GYPSUM (TYP)

2 LAYERS 5/8"
TYPE X GYPSUM

NOTE: FULL CAVITY
FIREBLOCKING EVERY
10 FEET. IRC 302.11

NOTE:

THESE DRAWINGS SHOULD ONLY BE USED AS AN EXAMPLE FOR HOW TRANSITIONS CAN BE TIED INTO THE W-WALL™. ALL DRAWINGS AND FIREBLOCKING APPLICATION FOLLOW THE INTENT OF THE IRC SECTION R302.2. ALL APPROVALS FOR USE OF THESE (AND OTHER) DETAILS SHALL BE GIVEN BY LOCAL CODE OFFICIALS.

HUNTSMAN
BUILDING SOLUTIONS

1-888-783-0751

www.huntsmanbuildingsolutions.com

TYPICAL DETAIL-UNVENTED CATHEDRAL ROOF
W-WALL SYSTEM PERPENDICULAR TO RAFTERS
2 HOUR W-WALL SYSTEM /
ATTIC TRANSITION

Page 6A

05-08-2022

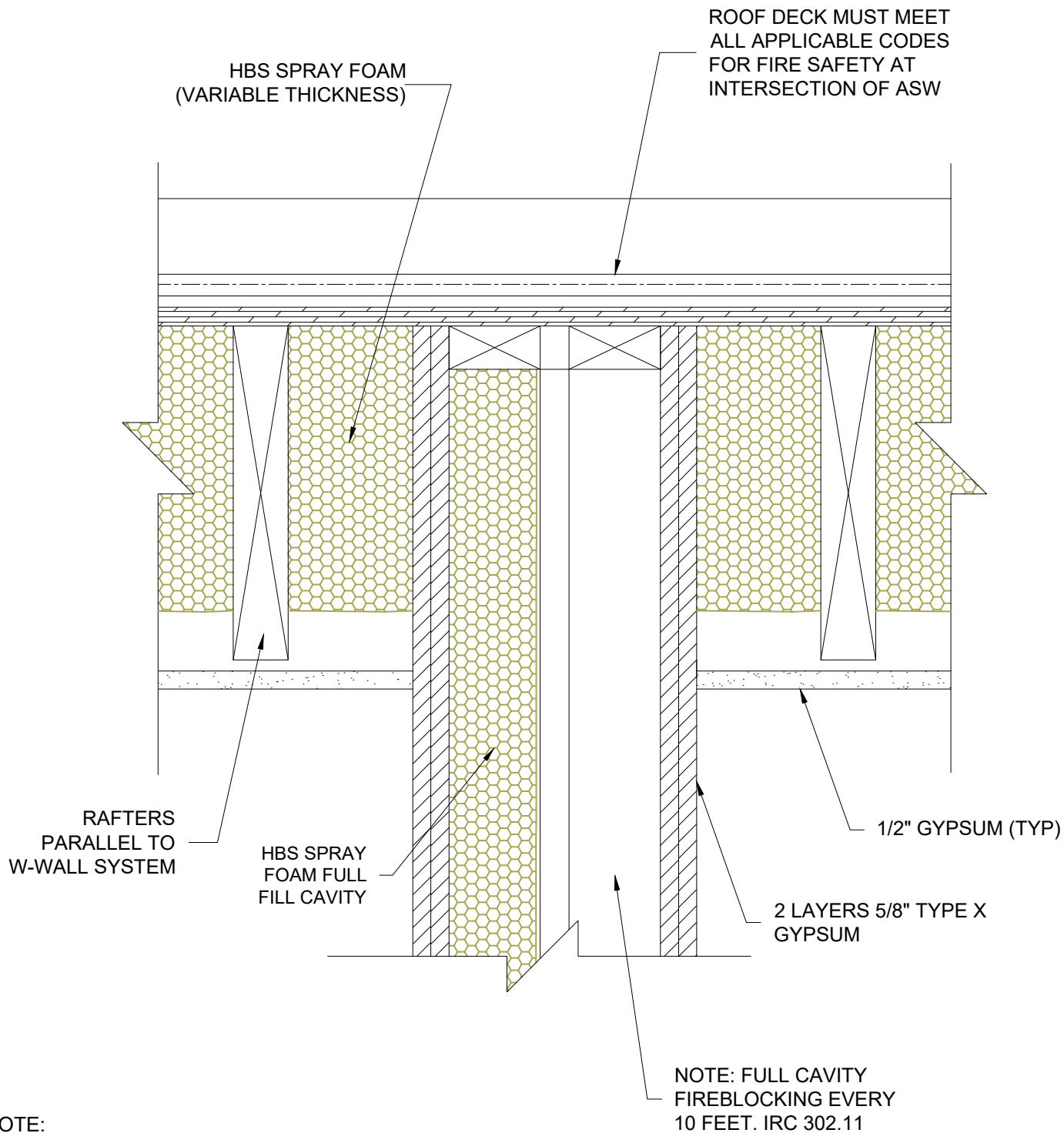

NOTE:

THESE DRAWINGS SHOULD ONLY BE USED AS AN EXAMPLE FOR HOW TRANSITIONS CAN BE TIED INTO THE W-WALL™. ALL DRAWINGS AND FIREBLOCKING APPLICATION FOLLOW THE INTENT OF THE IRC SECTION R302.2. ALL APPROVALS FOR USE OF THESE (AND OTHER) DETAILS SHALL BE GIVEN BY LOCAL CODE OFFICIALS.

HUNTSMAN

BUILDING SOLUTIONS

1-888-783-0751

www.huntsmanbuildingsolutions.com

TYPICAL DETAIL-UNVENTED CATHEDRAL ROOF
W-WALL SYSTEM PARALLEL TO RAFTERS
2 HOUR W-WALL SYSTEM /
ATTIC TRANSITION

Page 6B

05-08-2022

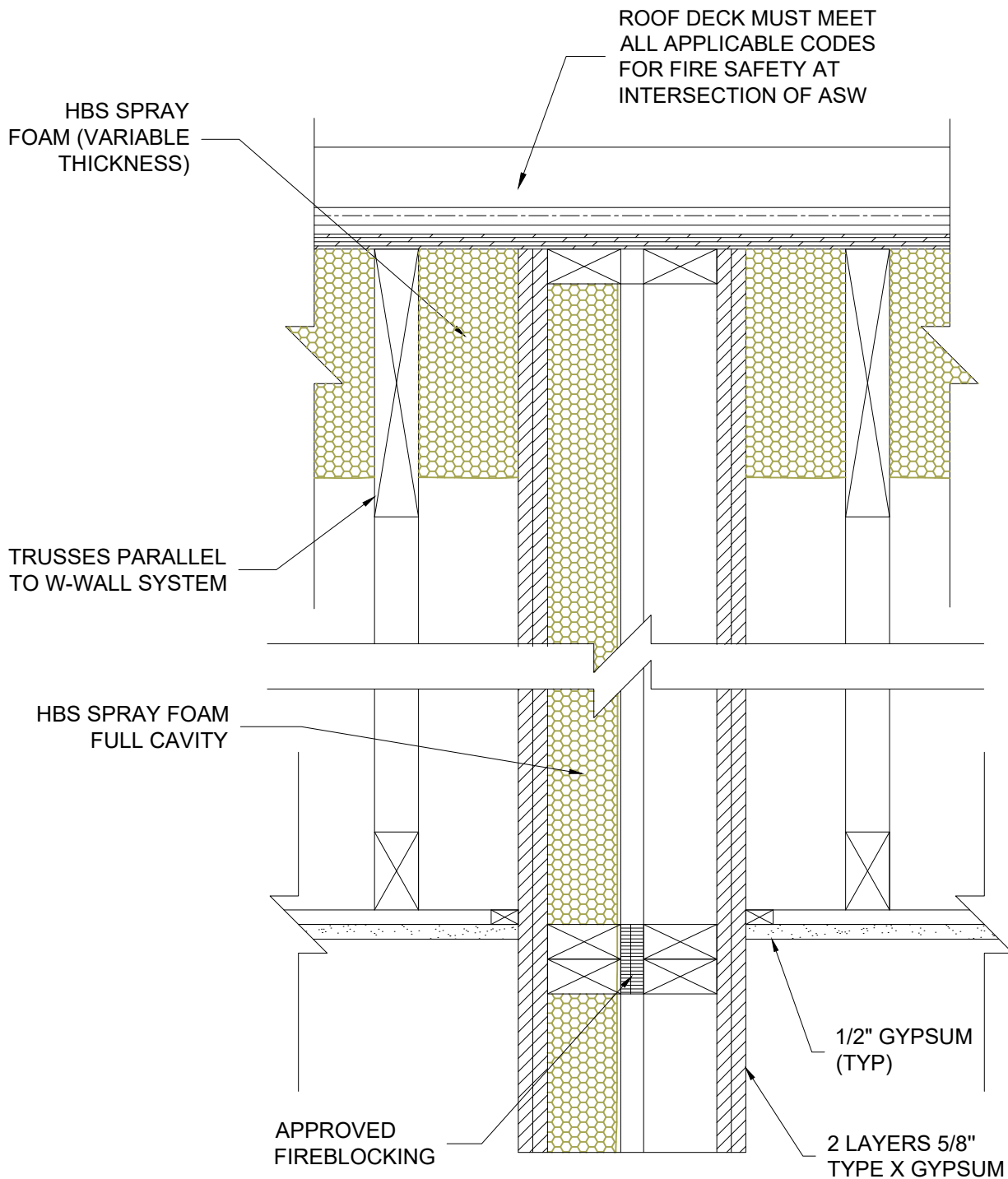

NOTE:

THESE DRAWINGS SHOULD ONLY BE USED AS AN EXAMPLE FOR HOW TRANSITIONS CAN BE TIED INTO THE W-WALL™. ALL DRAWINGS AND FIREBLOCKING APPLICATION FOLLOW THE INTENT OF THE IRC SECTION R302.2. ALL APPROVALS FOR USE OF THESE (AND OTHER) DETAILS SHALL BE GIVEN BY LOCAL CODE OFFICIALS.

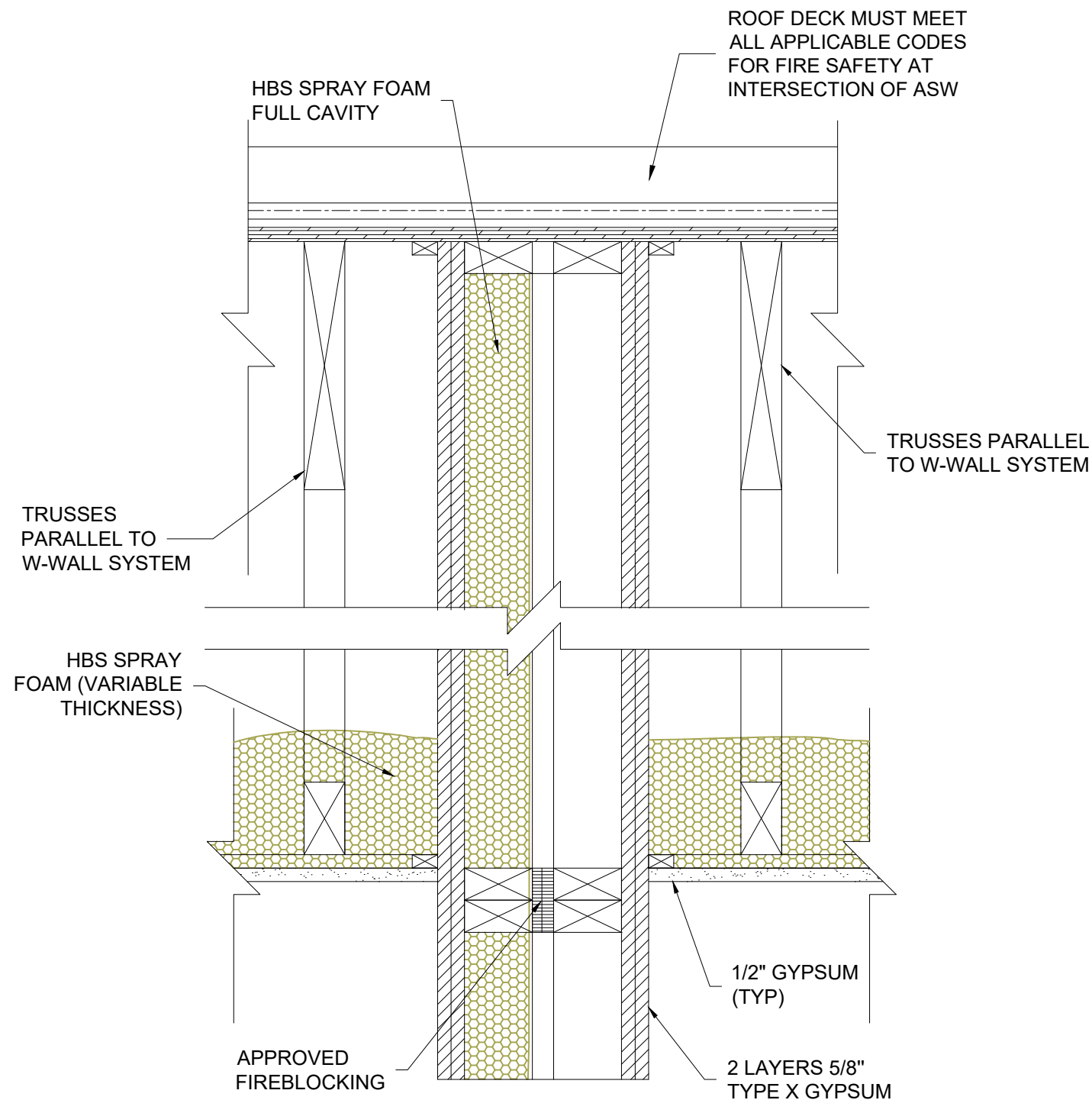

NOTE:

THESE DRAWINGS SHOULD ONLY BE USED AS AN EXAMPLE FOR HOW TRANSITIONS CAN BE TIED INTO THE W-WALL™. ALL DRAWINGS AND FIREBLOCKING APPLICATION FOLLOW THE INTENT OF THE IRC SECTION R302.2. ALL APPROVALS FOR USE OF THESE (AND OTHER) DETAILS SHALL BE GIVEN BY LOCAL CODE OFFICIALS.

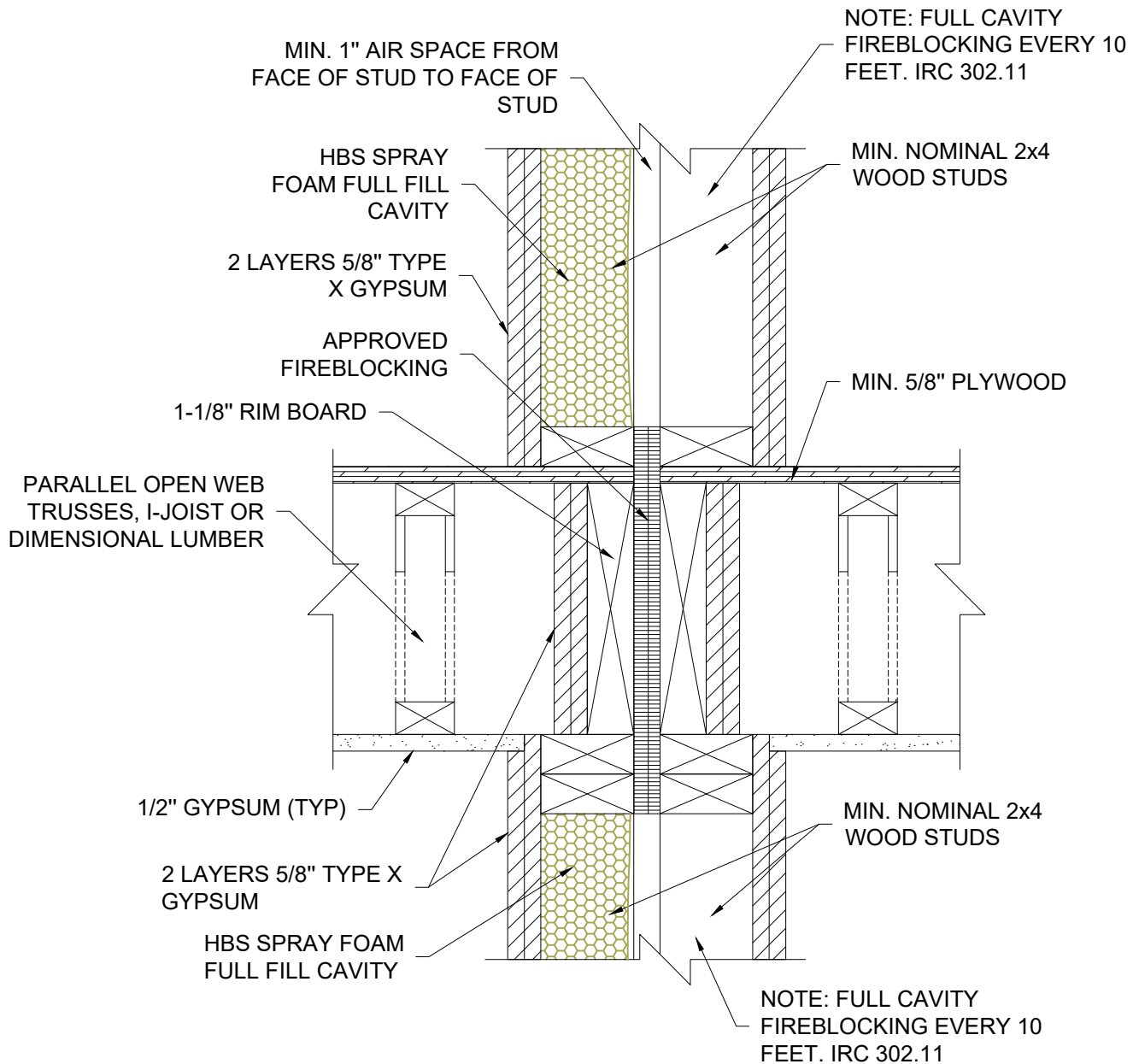

NOTE:

THESE DRAWINGS SHOULD ONLY BE USED AS AN EXAMPLE FOR HOW TRANSITIONS CAN BE TIED INTO THE W-WALL™. ALL DRAWINGS AND FIREBLOCKING APPLICATION FOLLOW THE INTENT OF THE IRC SECTION R302.2. ALL APPROVALS FOR USE OF THESE (AND OTHER) DETAILS SHALL BE GIVEN BY LOCAL CODE OFFICIALS.

PERPENDICULAR OPEN WEB
TRUSSES, I-JOIST OR DIMENSIONAL
LUMBER

FIRESTOP SEALANT BETWEEN
THE 2x AND 5/8" TYPE X GYPSUM

2 LAYERS 5/8" TYPE
X GYPSUM

2 PIECES OF 2x

NOTE:

SEE PAGE 7-A FOR GENERAL NOTE.

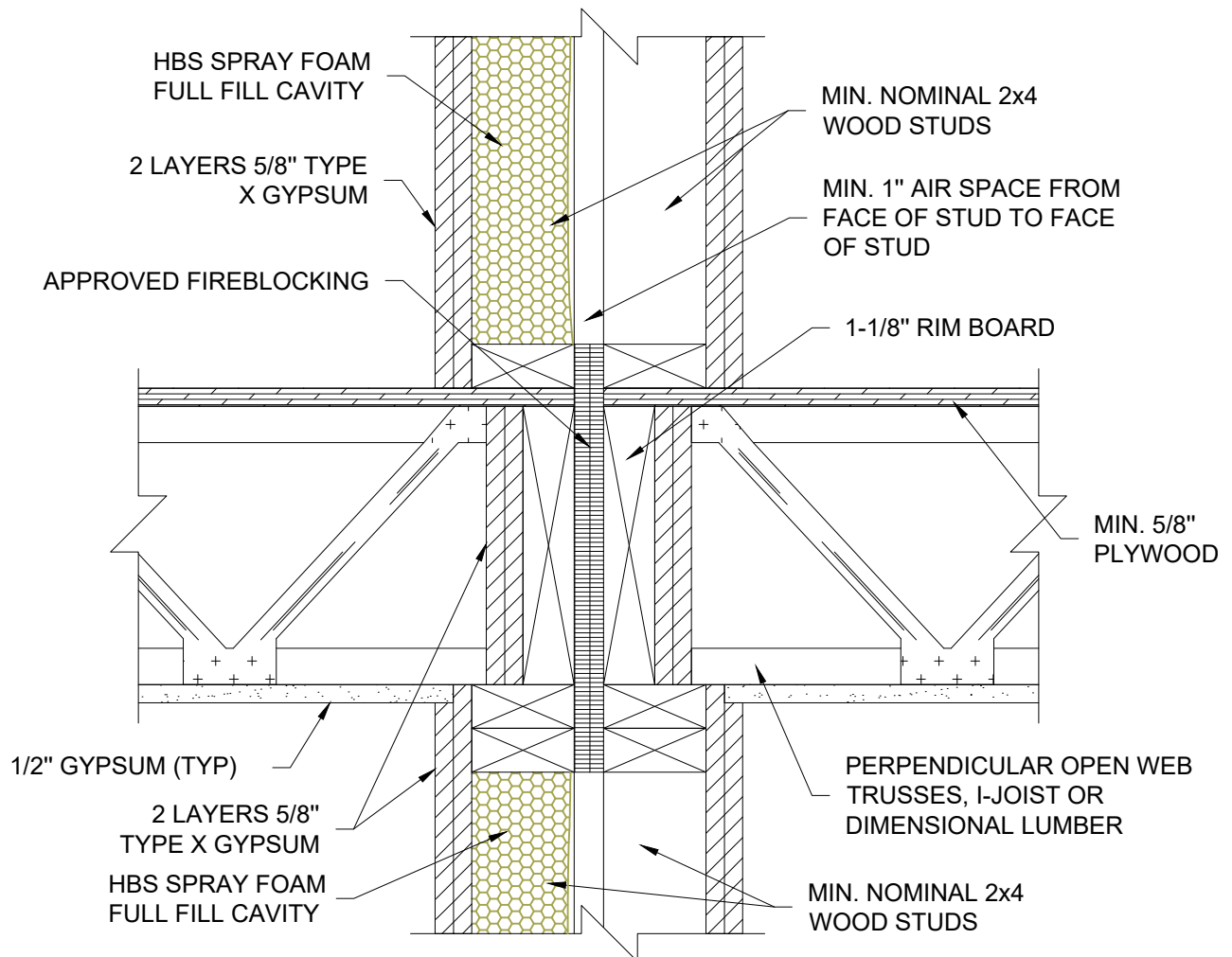

HUNTSMAN
BUILDING SOLUTIONS

1-888-783-0751

www.huntsmanbuildingsolutions.com

TYPICAL DETAIL - WOOD FRAMING
PERPENDICULAR TRUSSES/JOISTS
2 HOUR W-WALL SYSTEM /
FLOOR-CEILING TRANSITION

Page 8B

05-08-2022

© HBS | 07 - 2022. Any partial or total reproduction of this information without consent is unauthorized.

PERPENDICULAR OPEN WEB
TRUSSES, I-JOIST OR DIMENSIONAL
LUMBER

FIRESTOP SEALANT BETWEEN
THE 2x AND 5/8" TYPE X GYPSUM

2 LAYERS 5/8" TYPE
X GYPSUM

2 PIECES OF 2x

1/2" GYPSUM (TYP)

HBS SPRAY FOAM
FULL FILL CAVITY

2 LAYERS 5/8" TYPE
X GYPSUM

APPROVED FIREBLOCKING

MIN. NOMINAL 2x4
WOOD STUDS

MIN. 1" AIR SPACE FROM
FACE OF STUD TO FACE
OF STUD

MIN. 5/8"
PLYWOOD

1/2" GYPSUM (TYP)

2 LAYERS 5/8"
TYPE X GYPSUM

HBS SPRAY FOAM
FULL FILL CAVITY

PERPENDICULAR OPEN WEB
TRUSSES, I-JOIST OR
DIMENSIONAL LUMBER

MIN. NOMINAL 2x4
WOOD STUDS

HUNTSMAN
BUILDING SOLUTIONS

1-888-783-0751

www.huntsmanbuildingsolutions.com

WOOD FRAMING DETAIL
PERPENDICULAR TRUSSES/JOISTS
2 HOUR W-WALL SYSTEM /
FLOOR-CEILING TRANSITION

Page 8C

26-01-2023

© HBS | 01 - 2023. Any partial or total reproduction of this information without consent is unauthorized.

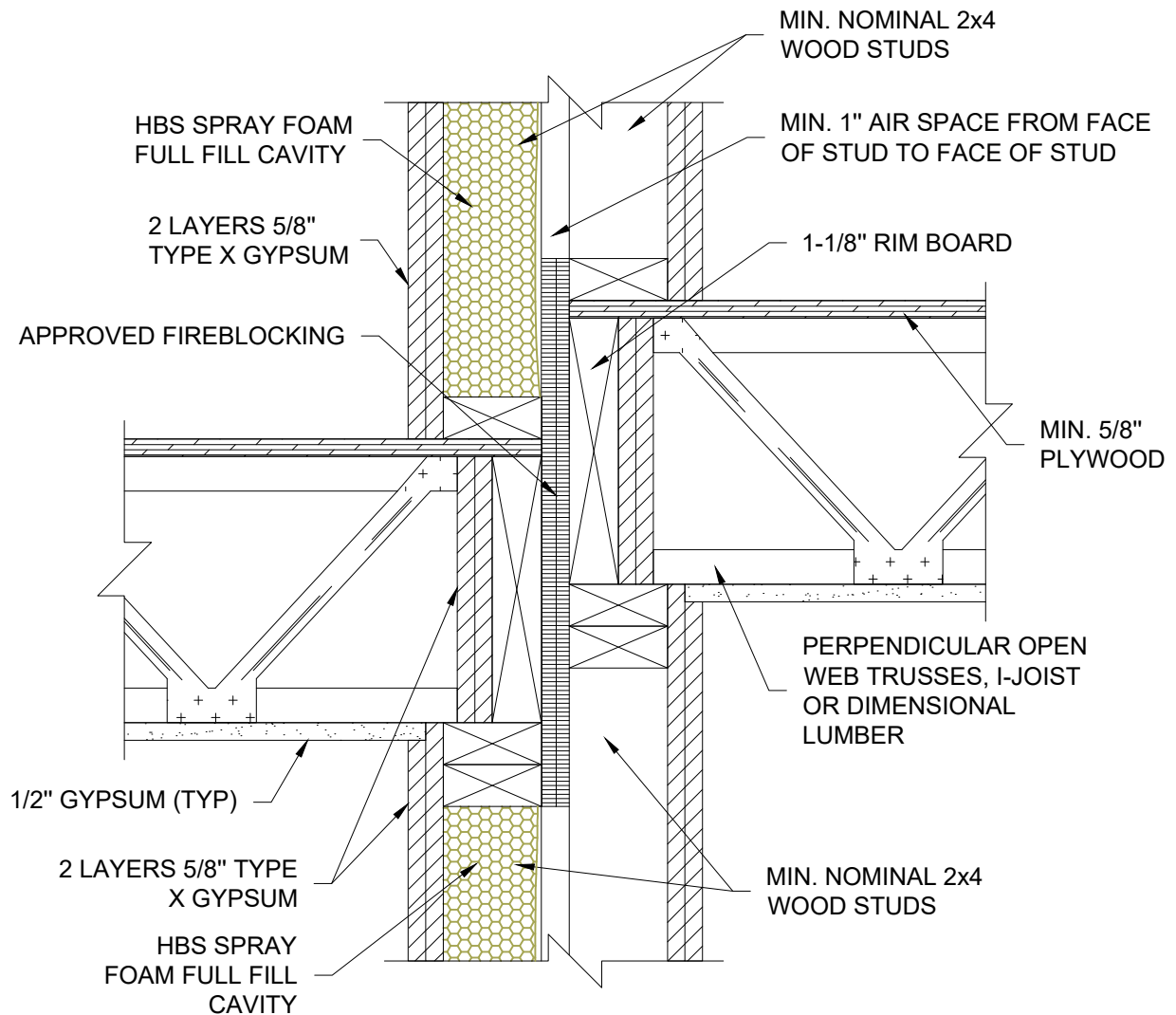

NOTE:

THESE DRAWINGS SHOULD ONLY BE USED AS AN EXAMPLE FOR HOW TRANSITIONS CAN BE TIED INTO THE W-WALL™. ALL DRAWINGS AND FIREBLOCKING APPLICATION FOLLOW THE INTENT OF THE IRC SECTION R302.2. ALL APPROVALS FOR USE OF THESE (AND OTHER) DETAILS SHALL BE GIVEN BY LOCAL CODE OFFICIALS.

NOTE:

THESE DRAWINGS SHOULD ONLY BE USED AS AN EXAMPLE FOR HOW TRANSITIONS CAN BE TIED INTO THE W-WALL™. ALL DRAWINGS AND FIREBLOCKING APPLICATION FOLLOW THE INTENT OF THE IRC SECTION R302.2. ALL APPROVALS FOR USE OF THESE (AND OTHER) DETAILS SHALL BE GIVEN BY LOCAL CODE OFFICIALS.

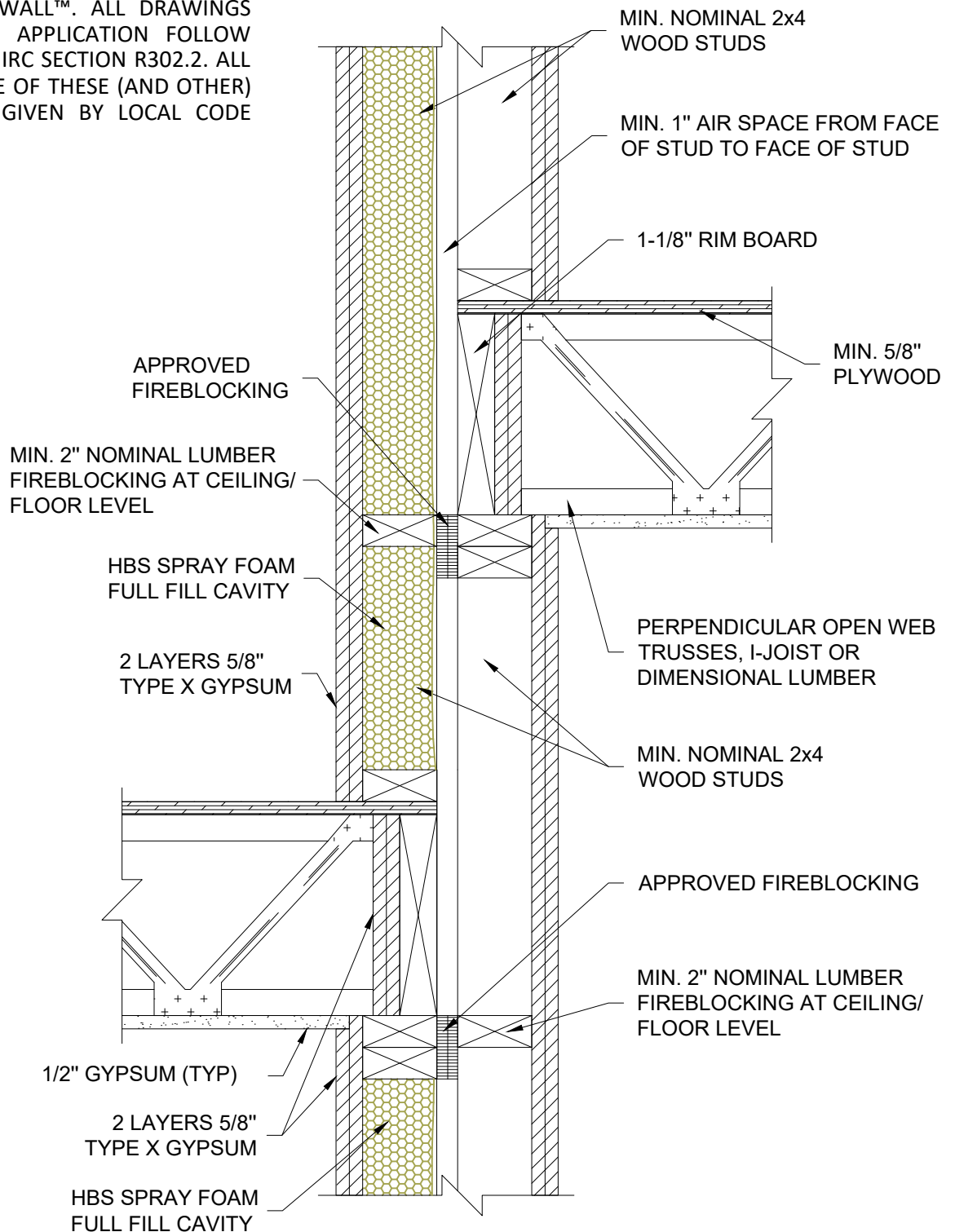

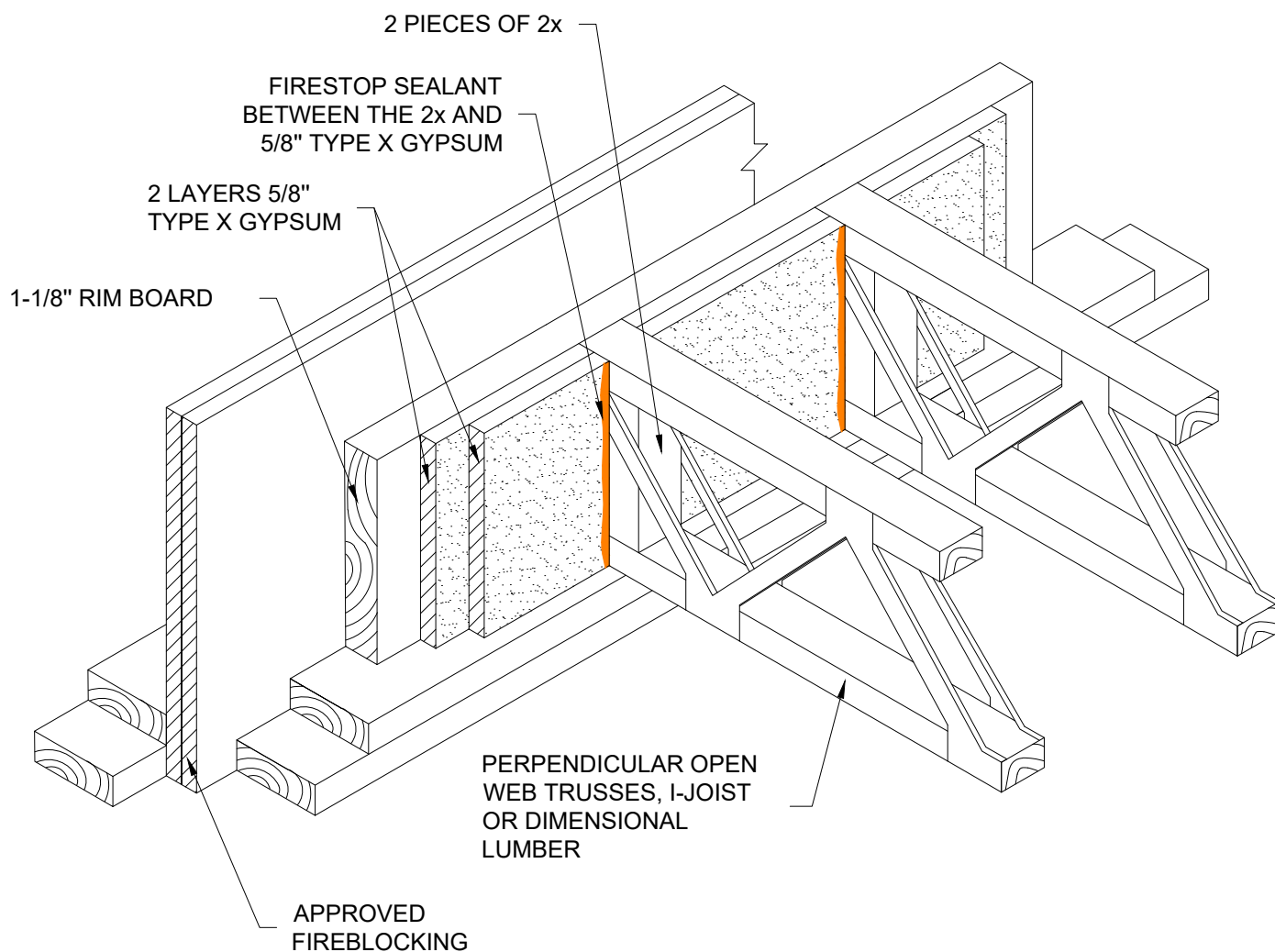

HUNTSMAN

BUILDING SOLUTIONS

1-888-783-0751

www.huntsmanbuildingsolutions.com

ISOMETRY

2 HOUR W-WALL SYSTEM /
FLOOR-CEILING TRANSITION

Page 9

05-08-2022

© HBS | 07 - 2022. Any partial or total reproduction of this information without consent is unauthorized.

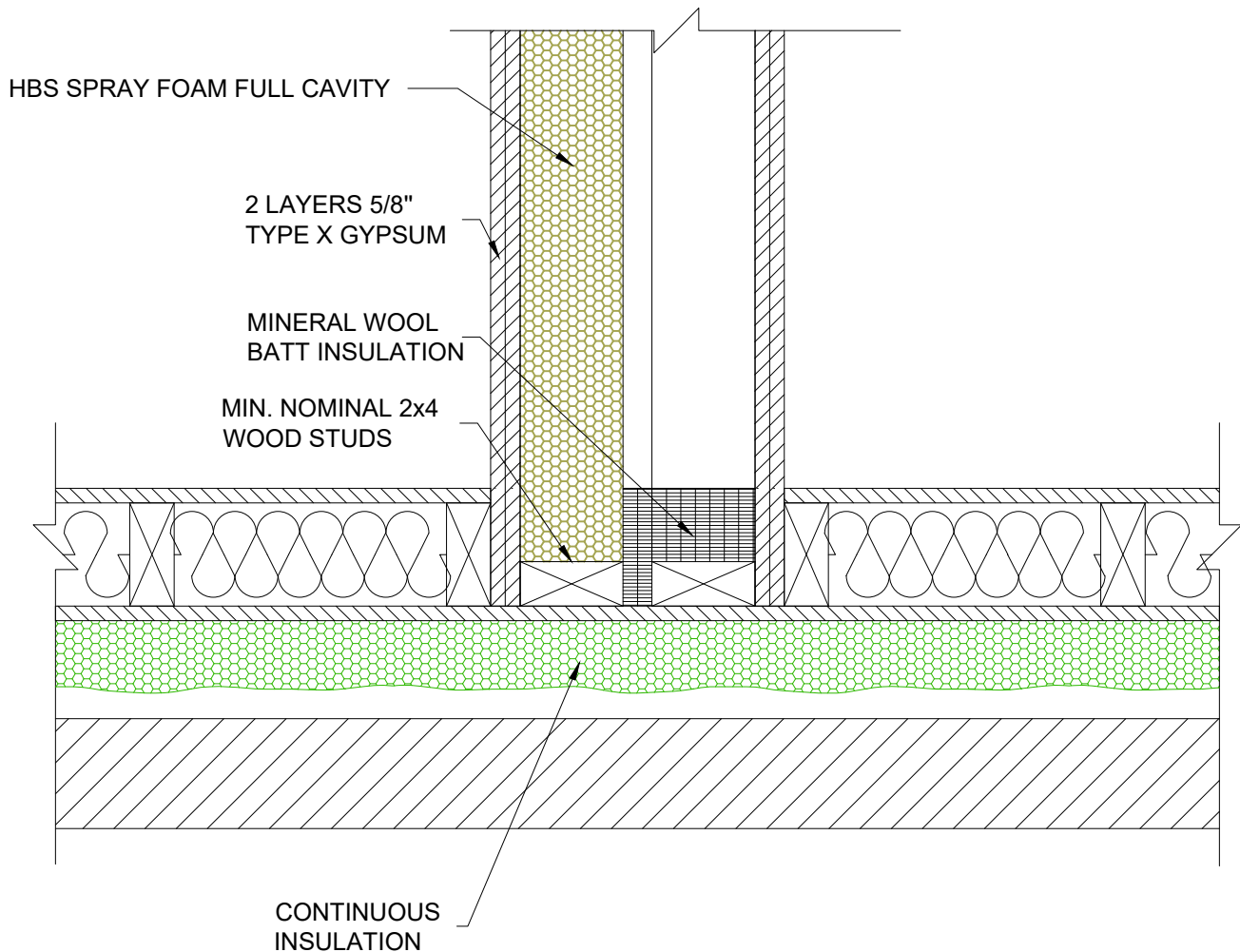

NOTE:

THESE DRAWINGS SHOULD ONLY BE USED AS AN EXAMPLE FOR HOW TRANSITIONS CAN BE TIED INTO THE W-WALL™. ALL DRAWINGS AND FIREBLOCKING APPLICATION FOLLOW THE INTENT OF THE IRC SECTION R302.2. ALL APPROVALS FOR USE OF THESE (AND OTHER) DETAILS SHALL BE GIVEN BY LOCAL CODE OFFICIALS.

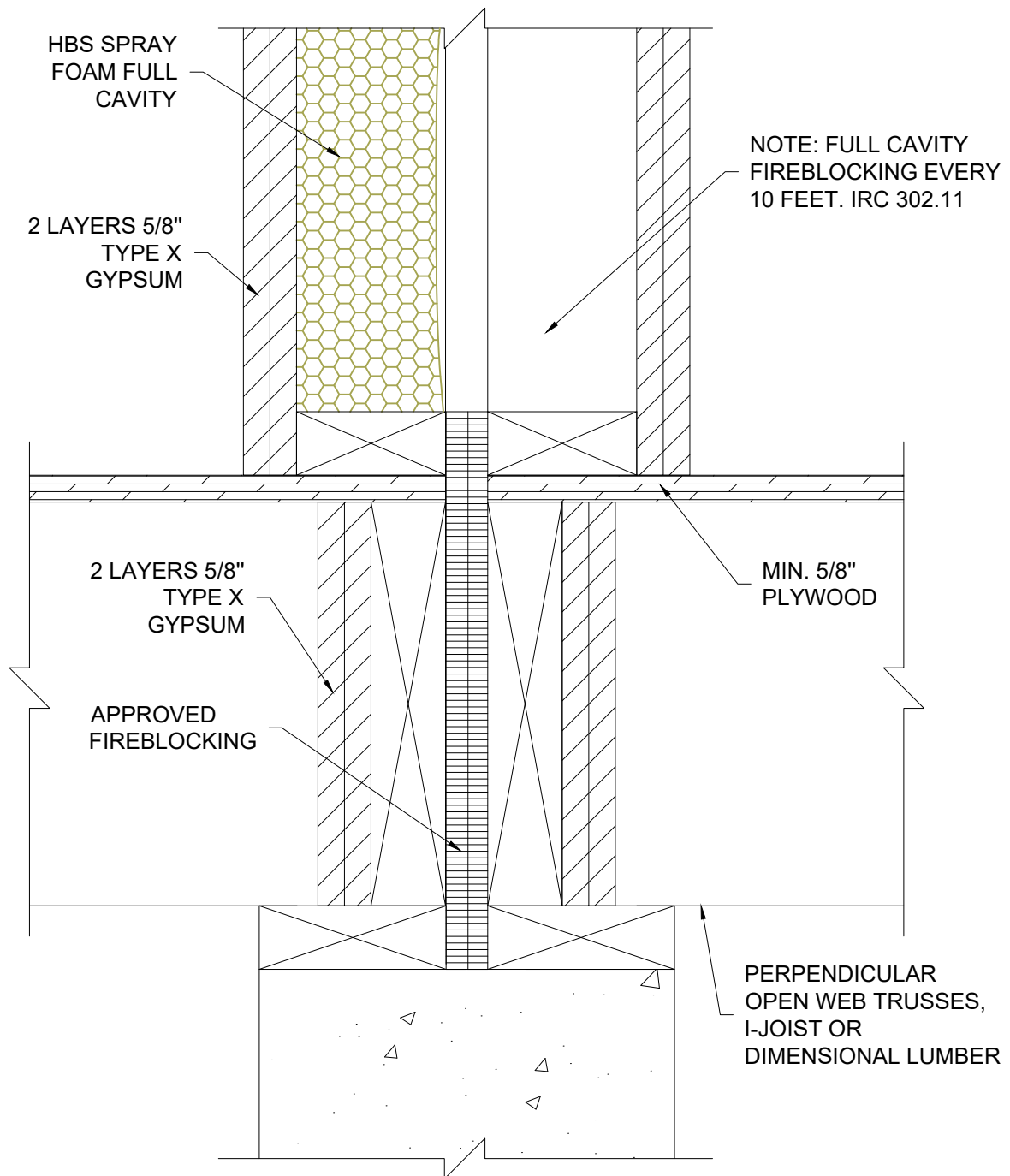

NOTE:

THESE DRAWINGS SHOULD ONLY BE USED AS AN EXAMPLE FOR HOW TRANSITIONS CAN BE TIED INTO THE W-WALL™. ALL DRAWINGS AND FIREBLOCKING APPLICATION FOLLOW THE INTENT OF THE IRC SECTION R302.2. ALL APPROVALS FOR USE OF THESE (AND OTHER) DETAILS SHALL BE GIVEN BY LOCAL CODE OFFICIALS.

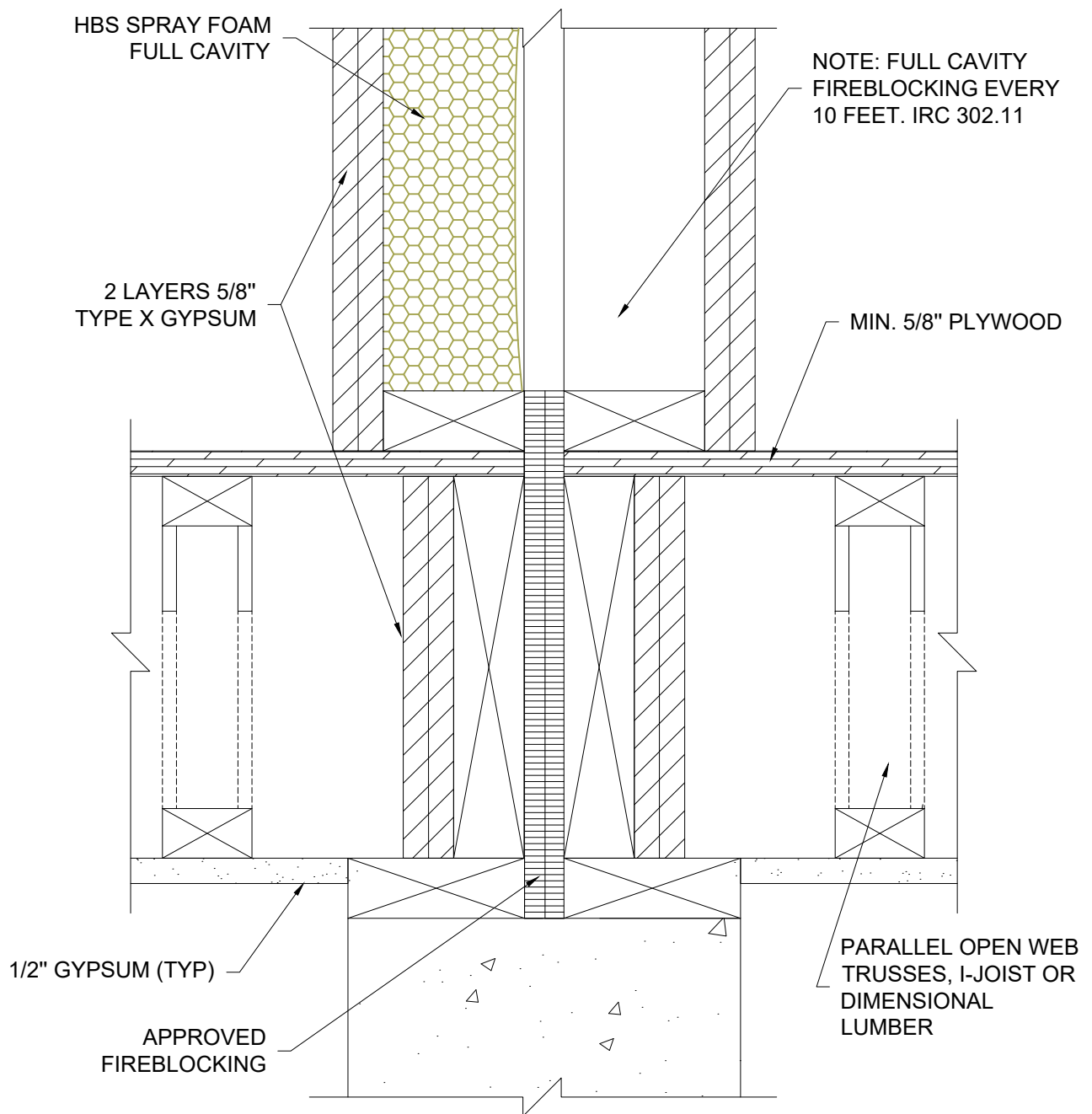

NOTE:

THESE DRAWINGS SHOULD ONLY BE USED AS AN EXAMPLE FOR HOW TRANSITIONS CAN BE TIED INTO THE W-WALL™. ALL DRAWINGS AND FIREBLOCKING APPLICATION FOLLOW THE INTENT OF THE IRC SECTION R302.2. ALL APPROVALS FOR USE OF THESE (AND OTHER) DETAILS SHALL BE GIVEN BY LOCAL CODE OFFICIALS.

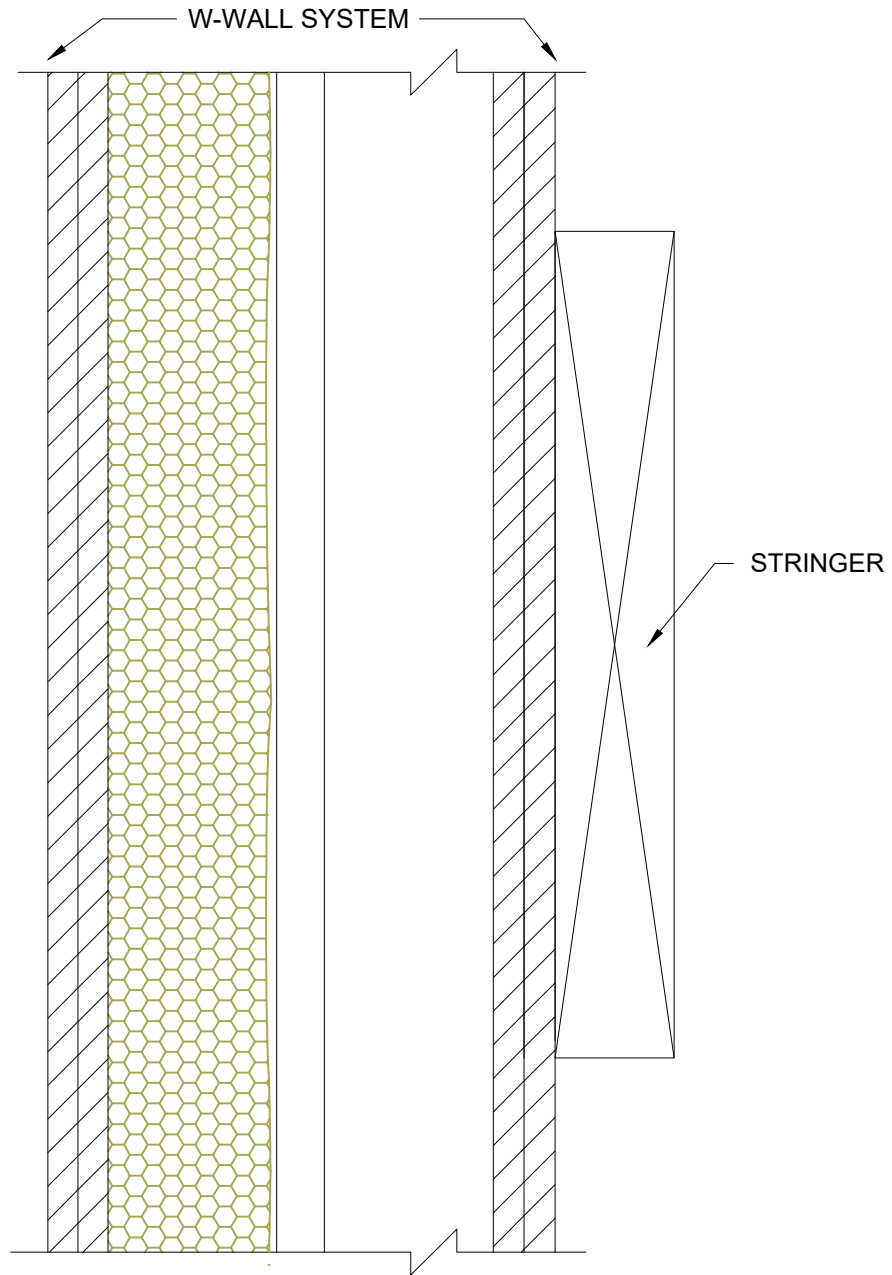

NOTE:

THESE DRAWINGS SHOULD ONLY BE USED AS AN EXAMPLE FOR HOW TRANSITIONS CAN BE TIED INTO THE W-WALL™. ALL DRAWINGS AND FIREBLOCKING APPLICATION FOLLOW THE INTENT OF THE IRC SECTION R302.2. ALL APPROVALS FOR USE OF THESE (AND OTHER) DETAILS SHALL BE GIVEN BY LOCAL CODE OFFICIALS.

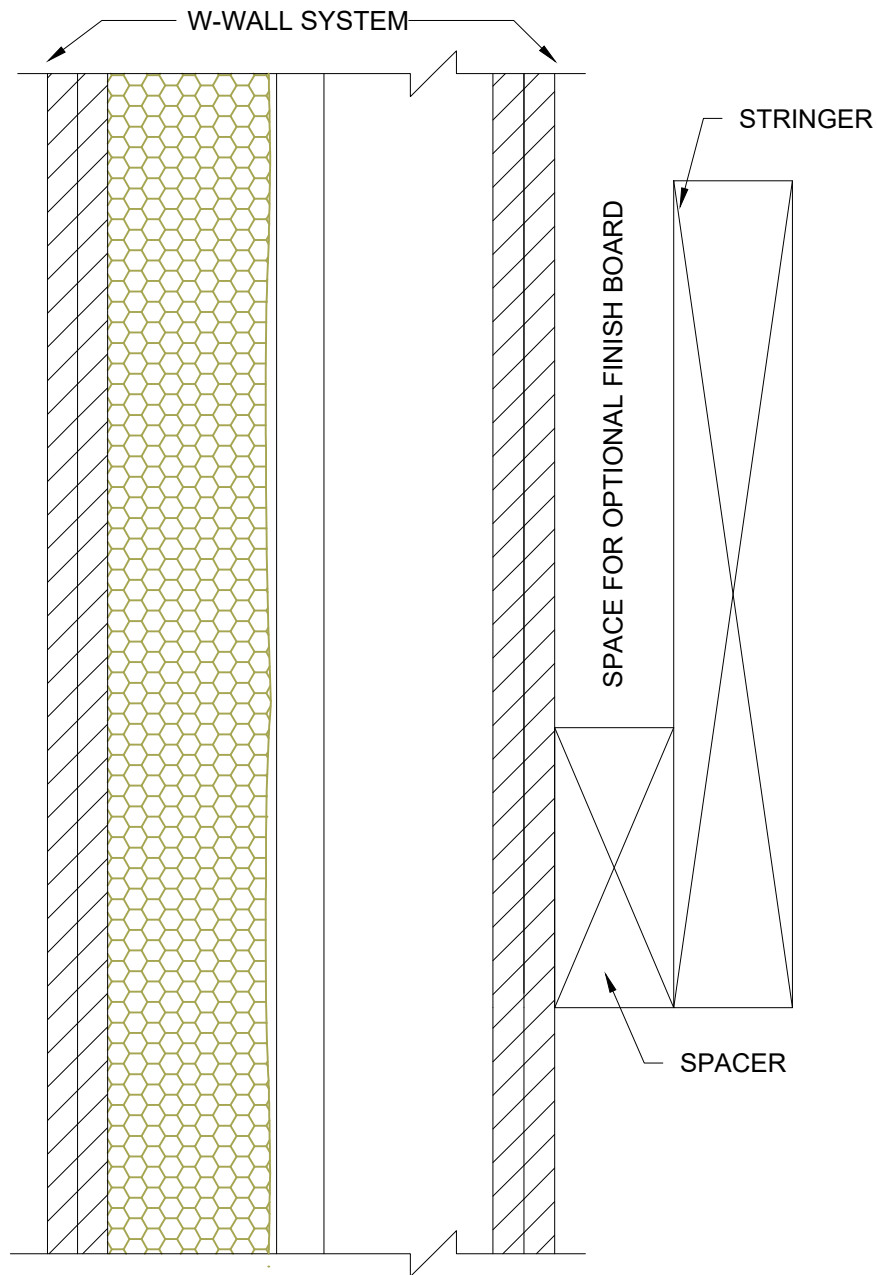

NOTE:

THESE DRAWINGS SHOULD ONLY BE USED AS AN EXAMPLE FOR HOW TRANSITIONS CAN BE TIED INTO THE W-WALL™. ALL DRAWINGS AND FIREBLOCKING APPLICATION FOLLOW THE INTENT OF THE IRC SECTION R302.2. ALL APPROVALS FOR USE OF THESE (AND OTHER) DETAILS SHALL BE GIVEN BY LOCAL CODE OFFICIALS.